

Pavane Lacryme

Melody by John Dowland
Variations by J. van Eyck

41

47 **Modo 2**

52

58

63

68

73

78

83

88

92

95

Modo 3

100

105

111

115

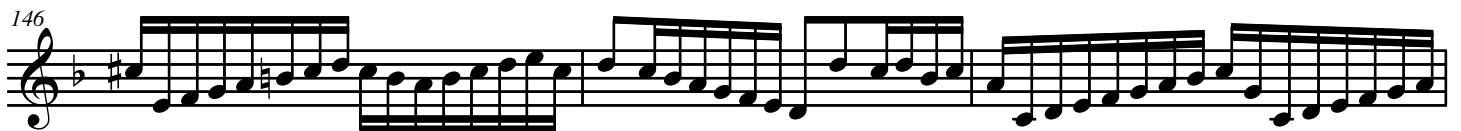

152

155

158

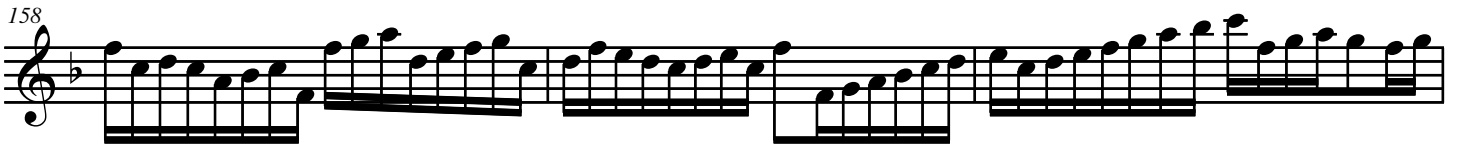

161

165

169

173

176

180

183

186

188

