

Psalm 118

Variations by J. van Eyck

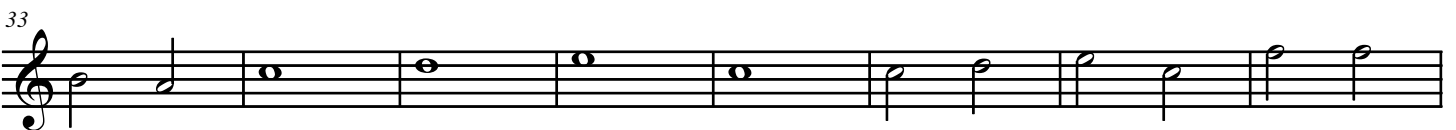

62

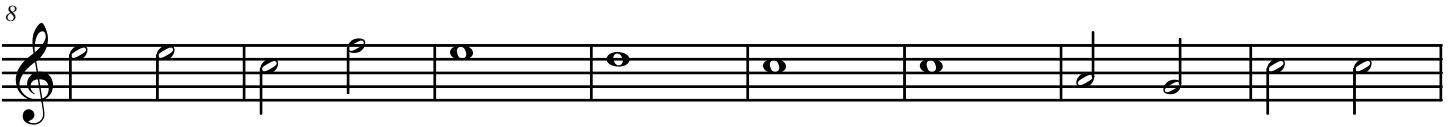

68

74

80

86

92

95 *Modo 3*

100

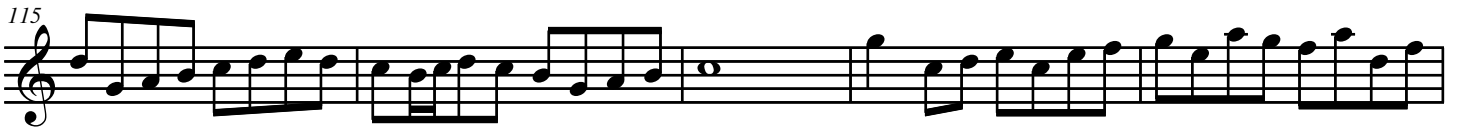

142 Modo 4

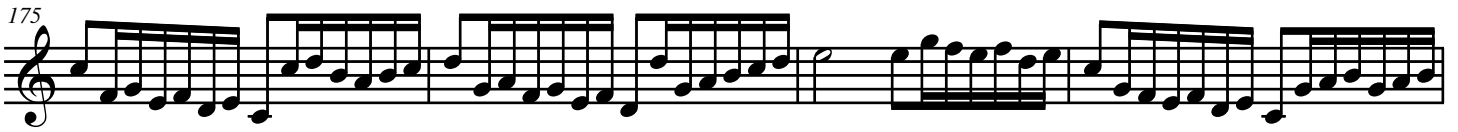

175

179

182

185

189 Modo 5

192

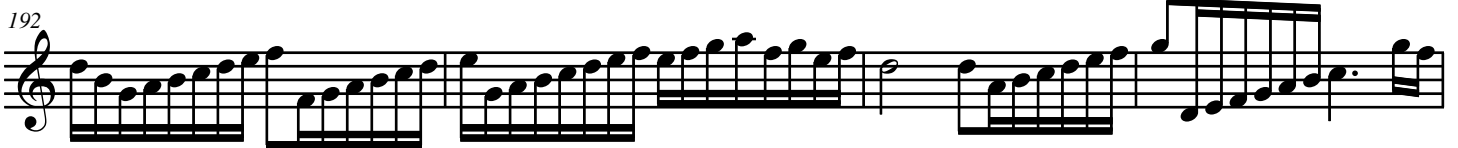

196

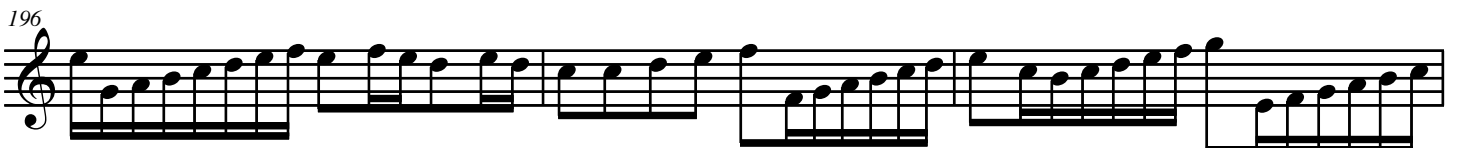

199

203

207

210

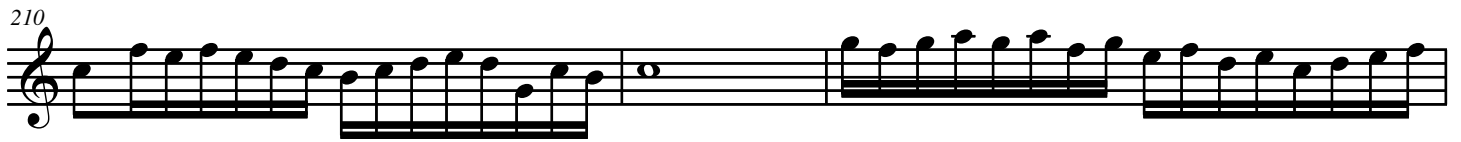

213

216

220

223

226

