Corrente from
Partita for Solo Flute
BWV 1013

J. S. Bach

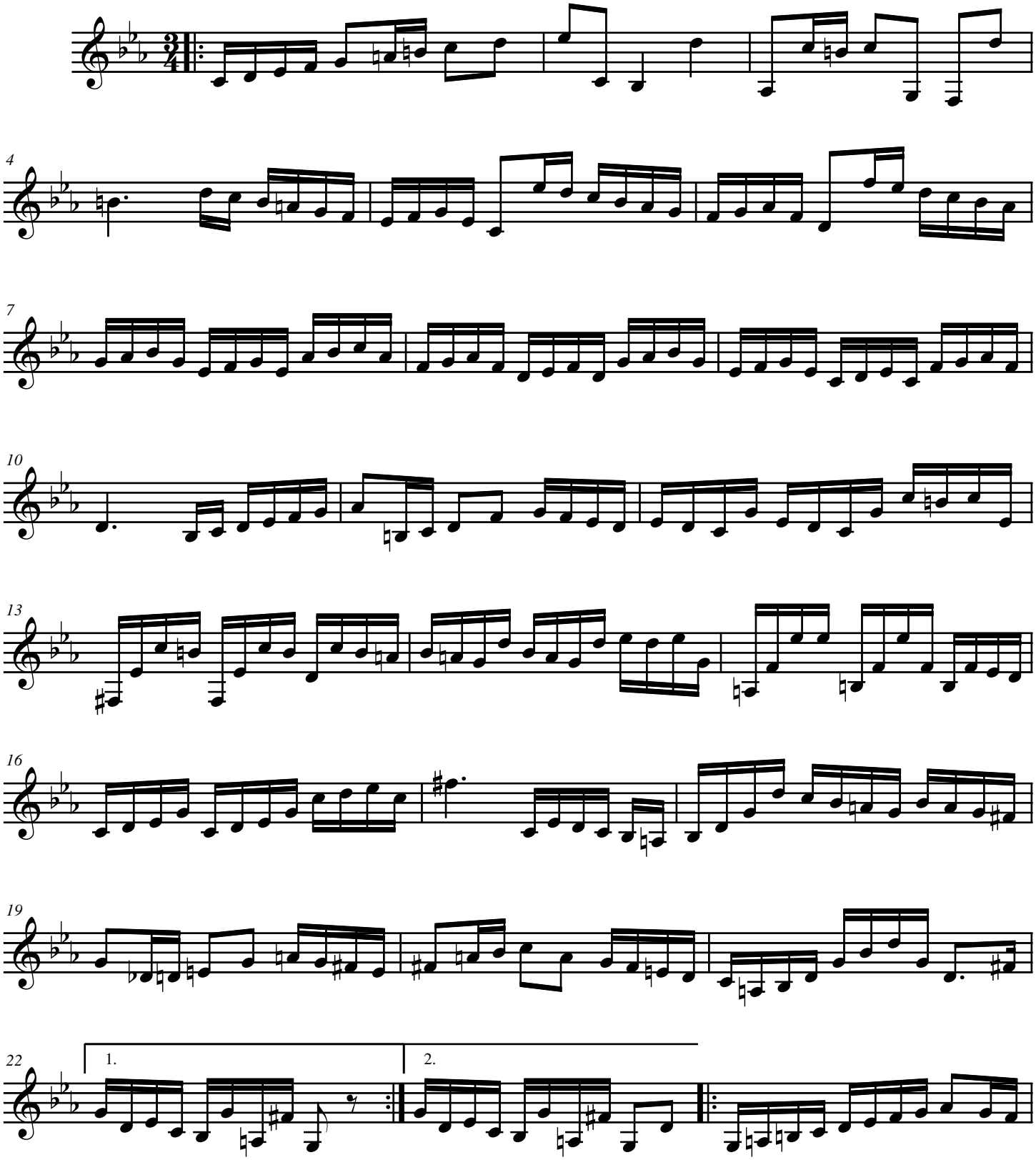

Copyright 2012 Michael Berger

Corrente

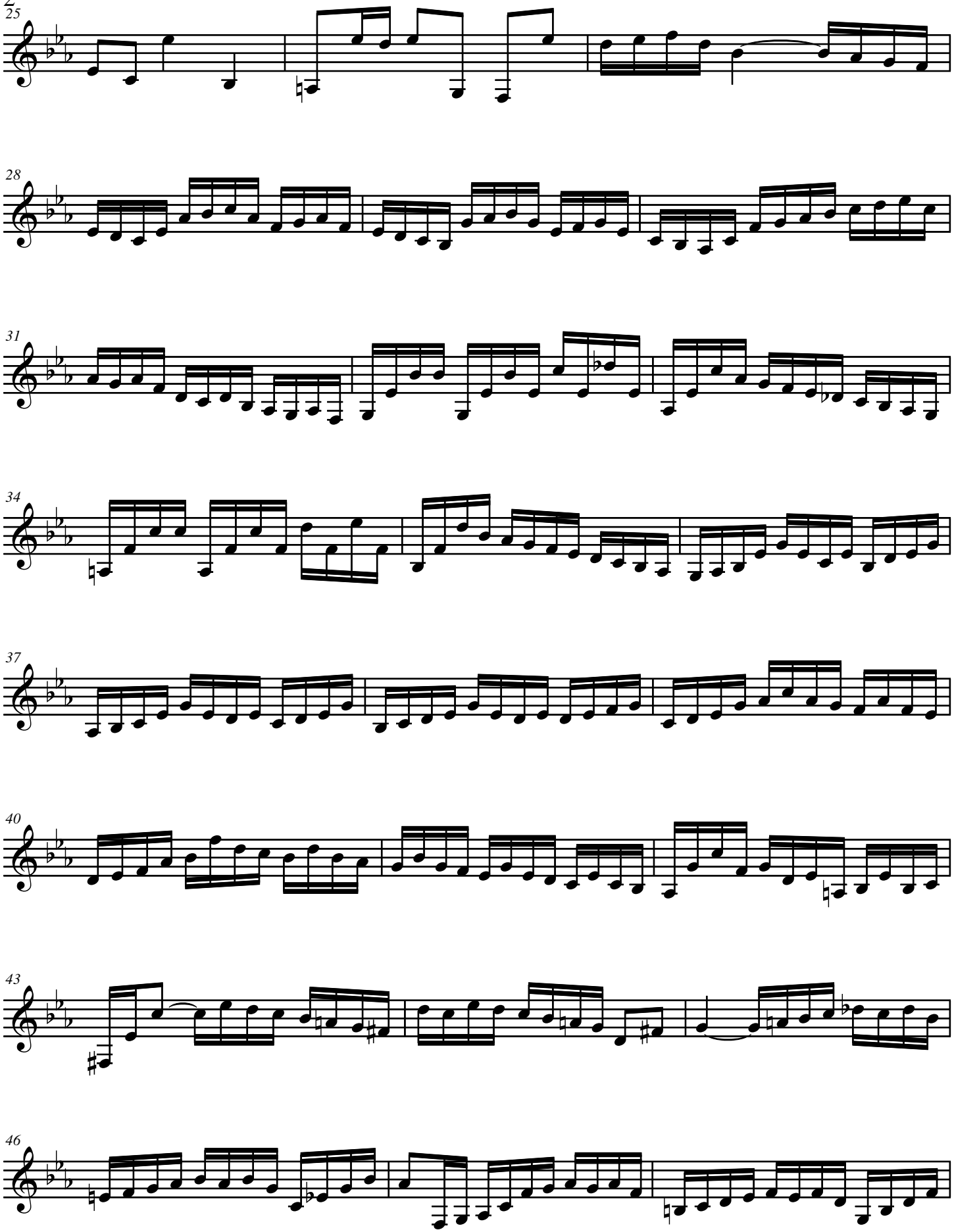

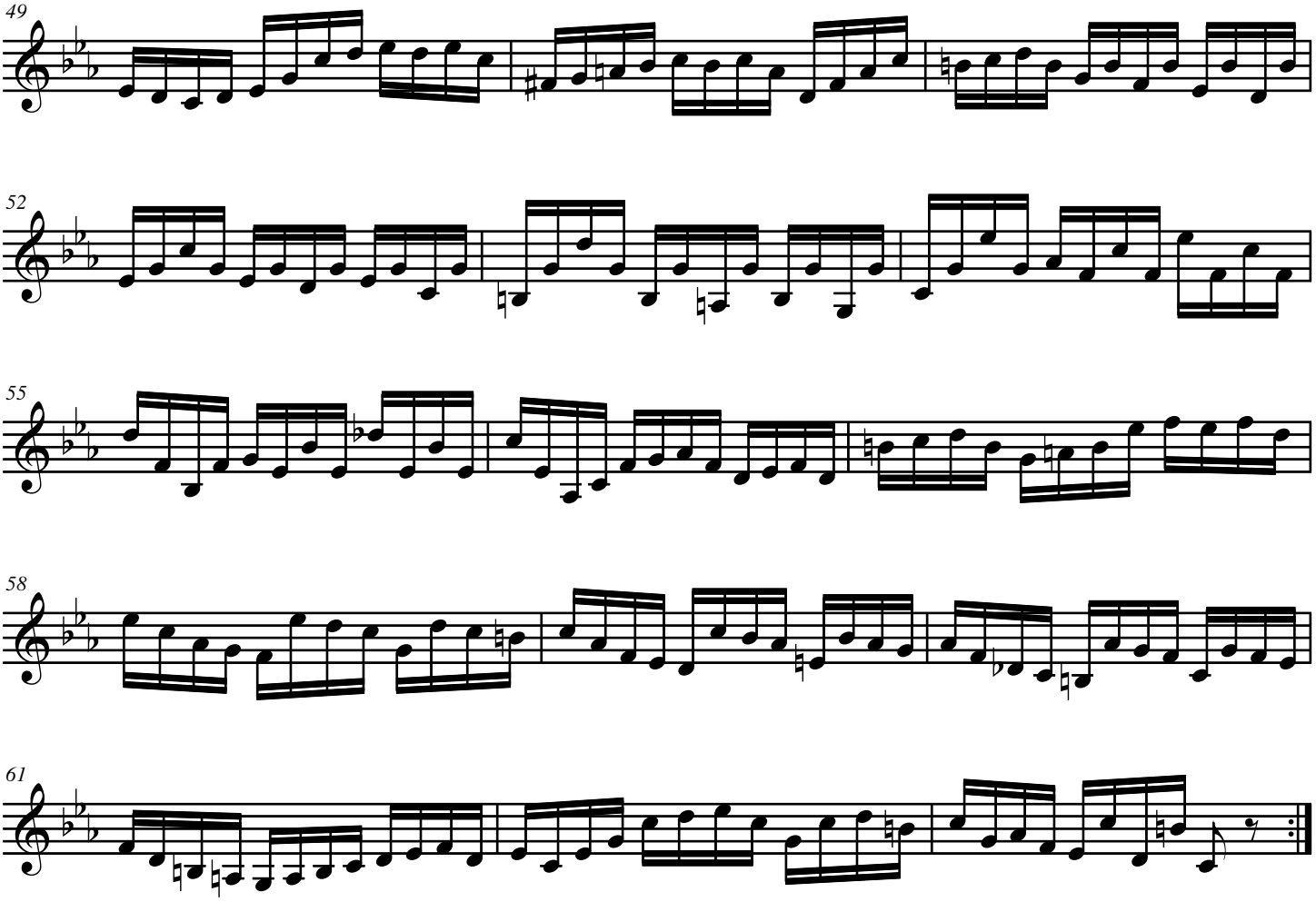
49
52
55
58
61